

MONTEREY MORN

Guglielmo Bertetta

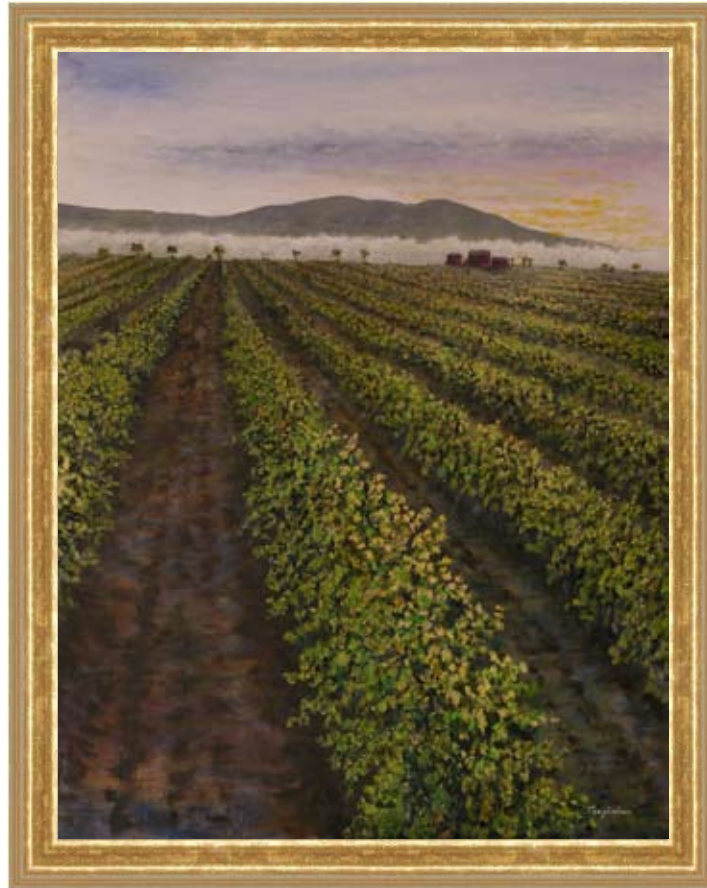

A beam of the rising sun highlights the upper leaves of the long rows of vines. The rows appear to be reaching for the coolness brought by the billowing fog that lingers in part of this broad valley in Monterey County. Rich soil and favorable climate produce a full bodied fruit that carries through to the character of the Riesling wines produced from this area.

“Monterey Morn”

Giclee

24 x 30 unframed \$500.00

16 x 20 unframed \$350.00

8 x 10 framed \$105.00

Custom sizes available

Please contact the marketplace at (707) 537-3810 ext 128
or send an e-mail to chelsea@ledson.com to purchase a painting